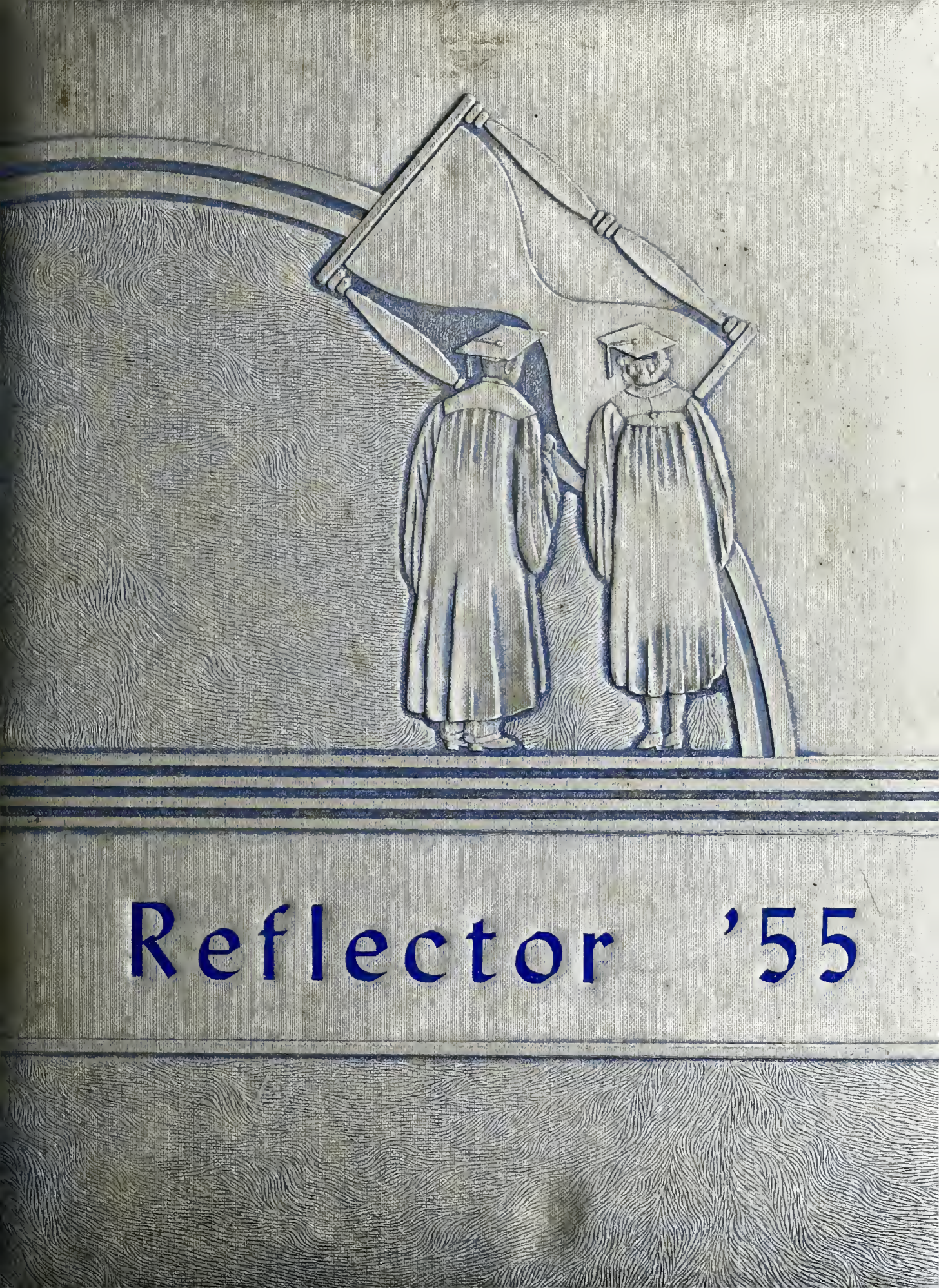
Reflector '55

GEN

Union Central

ALLEN COUNTY PUBLIC LIBRARY
3 1833 01215 9353

GC
977.201
W46EU
1955

Digitized by the Internet Archive
in 2011 with funding from
E-Yearbook.com

http://www.archive.org/details/reflector1955east

Climbing Upward

MR. DOUGLAS LEMASTER

Dedication

To express our sincere appreciation for the help and guidance he has given us through the last two years of school, we the Seniors of '55 wish to dedicate this annual to our sponsor, Douglas LeMaster.

Who's ahead?

Time for dessert.

Snaps

Got your nickel?

What we've been waiting for.

Faculty

HERMAN FRANTZ
Government, History,
Sociology, Principal

RAYMOND GARRETT
B.S. Education
Ball State College
Mathematics
Sponsor of Eighth Grade

HANNAH RUTENBERG
B.S. Secondary Education
Manchester College
Home Economics
Sponsor of Junior Class

WENDELL BECK
B.S. Physical Education
Manchester College
History
Geometry
Physical Education
Sponsor of Seventh Grade

WANDA ARCHBOLD
B.S. Business Education
and Physical Education
Ball State
Bookkeeping
Office Practice
Sponsor of Freshman Class

DOUGLAS LEMASTER
B.S. Agriculture
Purdue
Science
Shop
Sponsor of Senior Class

EDWINA PATTON
A.B., M.A. English
Indiana University
English
Sponsor of Sophomore Class

FLORENCE MONROE
B.S. Fine Arts
Ball State College
Music, Art

JUNE HOOPINGARNER
Ball State
Grade Six

JUNE MOSER
Bluffton College
Grades Four and Five

GUINEVERE LESH
Manchester College
Grades Three and Four

ELIZABETH SMUTS
Ball State
Grade Two

LOUISE MILLER
Ball State
Grade One

Janitor

Hubert (Buck) Crum

Bus Drivers

Left to right: Rev. Mishler, Mr. Dewalt, Mr. Akom, Mr. Gurtner, Mr. Thomas, Mr. Lane.

Cooks

Left to right: Mrs. Rutenburg, Mrs. Goshorn, Mrs. Burgess, Mrs. Snyder.

Classes

Seniors

Seniors 1955

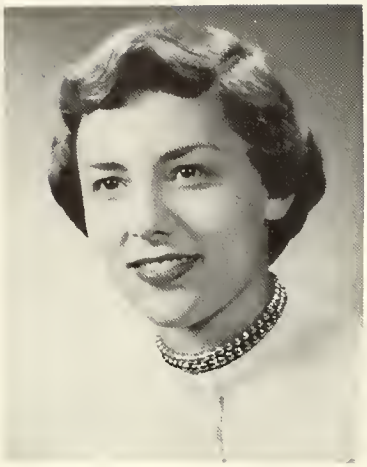

JANET A. ALLEN
Jan

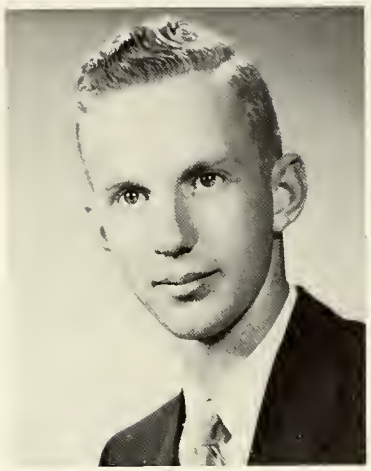

RONALD D. CLARK
Ron

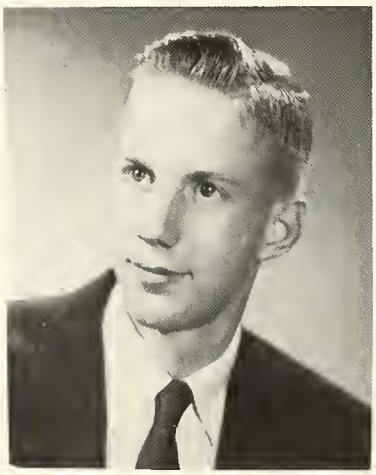

DONALD D. CLARK
Don

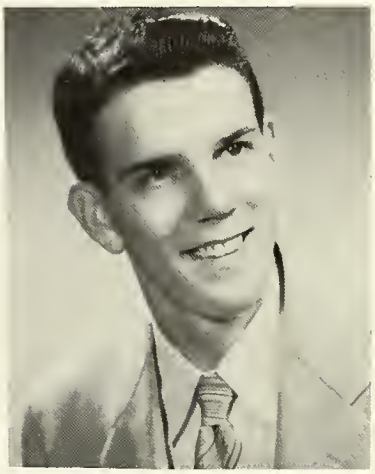

LARRY D. BURGESS
Clem

DIANE DENNEY
Til

Seniors 1955

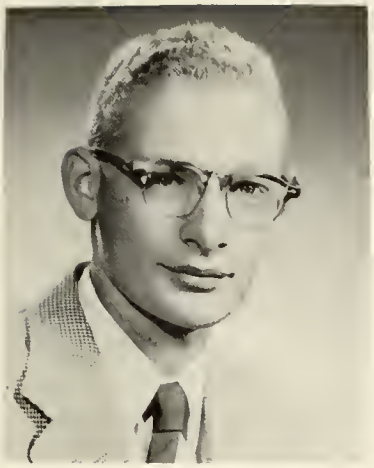

JERRY L. CORELL
Curly

LARRY D. CORELL
George

WILLIAM D. FISHER
Willie

MARILYN S. HANNI
Linnie

GERALD W. JUMP
Jerry

Seniors 1955

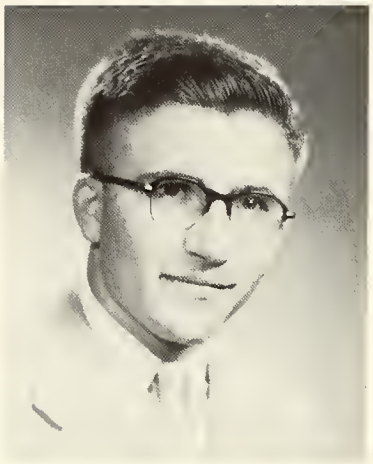

LARRY LESH

DONNA M. MCCARTNEY
Donnabelle

CAROLYN SUE NEWHARD
Susie

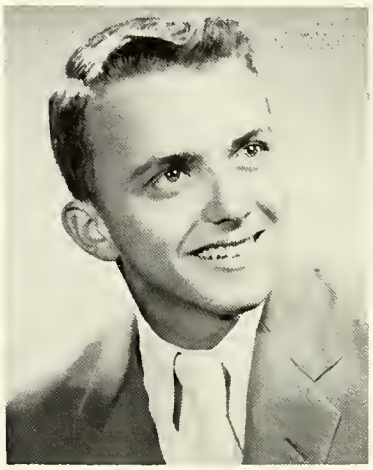

RICHARD NORRIS
Sam

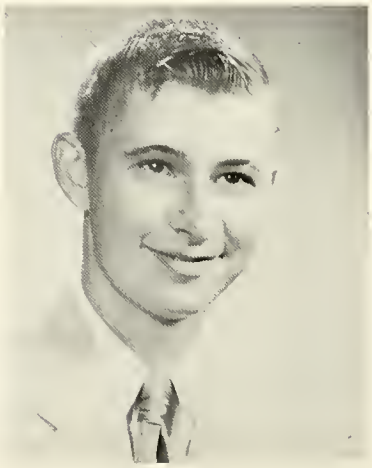

JERRY QUACKENBUSH
Jack

Seniors 1955

MARILYN E. OVERHOLT
Mert

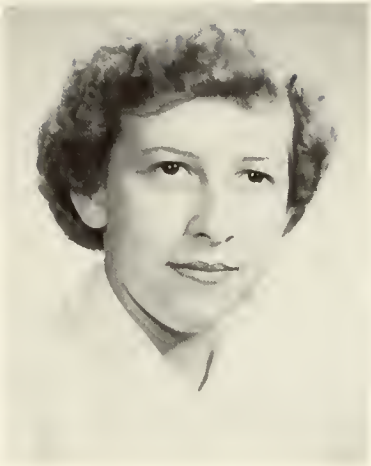

MELBA J. OVERHOLT

LYNN S. SMUTS
Scott

DOROTHY M. STAHL
Dodo

NANCY S. THURBER

Seniors

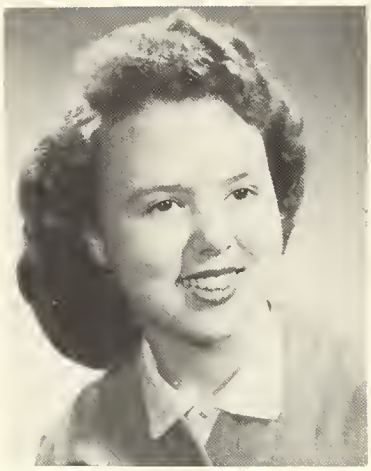

MARLENE THOMPSON
Myrtle

HAROLD D. WHEELER
Wheels

1955

AGNES R. WILSON
Aggie

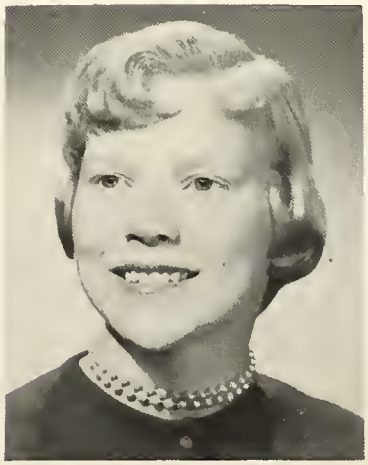

VIOLET YEAGER
Central High School, Fort Wayne, Indiana 1, 2, 3; Glee Club 4.

BEST LOOKING

MOST LIKELY TO SUCCEED

Who's

Who

MOST STUDIOUS

MOST ATHLETIC

FRIENDLIEST

Senior Class Will

We, the seniors, will the faculty our appreciation for a fine education.

We, the seniors, will the juniors our ability to write themes.

We, the seniors, will the sophomores our ability to get along together.

We, the seniors, will the freshmen our ability not to get blamed for everything.

I, Janet Allen, will my quick temper to Melvin Meyer.

I, Larry Burgess, will my appetite to Lewis Dean Sink.

I, Donald Clark, will my good behavior to Ted Thoma.

I, Ronald Clark, will my wrenches in shop to Bill Bender.

I, Jerry Corell, will my White Curly hair to Joe Hanauer.

I, Larry Corell, will my ability to stay away from the girls to Ed Baker.

I, Diane Denney, will my ability to "blow off" to Virginia Earnest.

I, Billy Fisher, will my ability not to argue with Mr. LeMaster to Herman Osborn.

I, Marilyn Hanni, will my quietness to Beverly Baker.

I, Gerald Jump, will my ability to borrow typing paper to Janet Quackenbush.

I, Larry Lesh, will my ability to get A's in Math to David Dafforn.

I, Donna McCartney, will my ability to keep people guessing to Betty Smith.

I, Sue Newhard, will my freckles to Linda Mossburg, who needs a few more.

I, Richard Norris, will my ability to get blamed for everything that happens at school to Lynn Dafforn.

I, Marilyn Overholt, will my English book to Miss Patton.

I, Melba Overholt, will some of my weight to Linda Brown.

I, Jerry Quackenbush, will my big feet to Jim Corell.

I, Lynn Smuts, will my talkativeness to "Pete" Jump.

I, Dorothy Stahl, will my front row seat in chemistry to Mary Lou McBride.

I, Marlene Thompson, will my very first seat in study hall to Mary Louise Vaught.

I, Nancy Thurber, will my long hair to Dixie Dennis.

I, Harold Wheeler, will my seat in the back of the study hall to Bill Bender.

I, Agnes Wilson, will my ability to play the piano to Bob Campbell.

I, Violet Yeager, will my blond hair to Lois Gaskill.

Alumni Banquet

CLASS PROPHECY

The alumni of the Class of 1955 are assembled in the huge dining room of the Grand Hotel. It is August 12, 1976 and we have all enjoyed the twenty-one years since our High School days. Our toastmaster, LARRY BURGESS, president of the Shock Electric Company, is known as the inventor of the "Death-proof Electric Blanket."

The goat milk for the banquet was furnished by JERRY QUACKENBUSH, whose brilliance in agricultural development and milk production has brought him many awards. (The goats are noted for their butting ability.)

The menu was planned by the famous dietician, JANET ALLEN. She is noted for the famous salad "alla ha-ha" (pig's feet).

First of all, we see the famous musician, LARRY LESH, who is the idol of millions of screaming television fans. The clarinetist has since taken the place of Liberace of the 1950's. His silent accompanist, HAROLD WHEELER, lights the candles on the clarinet. (He uses a very modern clarinet.)

Across the room is another famous television star, DIANE DENNEY. She has her own program called "Diane Denney and her Dizzy Debutantes from Denver."

Next to me, I discovered the one and only, MARLENE THOMPSON. She tells me that she is now Larry Lesh's private beautician. She certainly has climbed the ladder of success since she invented the "downswept upsweep."

The lady with the children pulling her skirt tail looks familiar. Ah, now I know. It's NANCY THURBER. I mean her name used to be Thurber. I think it is Hoopingarner now. It sure was good that she didn't bring her nine sets of triplets along.

Upon inquiring, we find out who the gentleman sitting next to Jerry Quackenbush is. It is BILL FISHER. Bill has created a new breed of cattle which was approved by the Secretary of Agriculture and called the Spotted Duroc Jersey.

Who is that man in the Army uniform? I remember the face very vaguely. Now, I remember. It's no one but LARRY CORELL. Larry has finally made his way through the Army until now he is a 3-star private.

Larry tells us that his twin, JERRY CORELL is a star baseball player for the Skunkhollow Skunks. He receives $1,000 for every home run. (So far no home runs.)

Oh! There are DON and RON CLARK coming toward us. It seems Don and Ron have done all right with their garage. The building covers a whole city block and the Clarks employ 135 men as mechanics. They have even started producing their own sports-car on a small-scale basis. It is cal . the "Cluguar Super Dynamic 9." The car has 383½ horsepower.

There's LYNN SMUTS. Gosh, we knew him right away. He hasn't changed a bit. Lynn is now coaching the Houston Hotrods. His record is 1 win and 206 losses. This is the best girls' team in Texas. It is too bad that there is no other girls' team in Texas.

Who's that gentleman with MARILYN HANNI? Oh, she started out as his secretary and after five years of faithful work for his company, the typewriter depreciation was so large that it was cheaper to marry her than have her keep on working for the company.

There's DONNA McCARTNEY. Donna has just recently been appointed head nurse on the fourth floor of Parkview Memorial Hospital in Ft. Wayne. She is another of the successful members of the class of '55.

Over there are MARILYN and MELBA OVERHOLT. They are television stars on the Eddie Fishworm Show, which is sponsored by Joe's Gash and Cut Barber Shop. The Overholts parade in front of the camera as Eddie so beautifully says, "Which twin has the crew cut?"

Down there at the end of our table is SUE NEWHARD and her husband. Sue patented a new type of high heeled shoe for women. It is adjustable, so that no matter how tall any particular boy friend is, you can be the same height. Sue's husband is the only man in the world that wears these shoes, so he can be as tall as Sue.

RICHARD NORRIS is across the room from us, I notice. Rich went in the trucking business and is now third vice president of the "Never-Miss-A-Crash" Trucking Company in charge of wrecks. Richard knows a lot about wrecks, for he used to drive one when he was in high school.

There's Professor WILSON. AGNES teaches music and art at the Banner City College in Banner City, Indiana. She taught Larry Lesh the more advanced notes on the clarinet. Miss Wilson has 393 former pupils in the entertainment business in Hollywood, California.

There comes GERALD JUMP in the door. Some one told me that he manages a Lonesome Hearts Club. He has played Cupid to 599 couples. (Only 598 couples have gotten divorces.)

Say, isn't that DOROTHY STAHL at the other end of the table? I wonder what she is doing for a living? Let's ask her. She's married now, she says. Gerald helped her find her husband. Their marriage is the only successful one he has promoted.

So, we leave the 1976 Alumni Banquet, after finding our former classmates leading very successful lives.

In August 1943 twenty-three first graders started up the stairway toward a better education.

On the first step Miss Martin greeted Janet Allen, Larry Burgess, Bill Bender, Mary Burnau, Donald Clark, Ronald Clark, Darlene Denman, Diane Denney, Bill Fisher, Phillis Heath, Larry Lesh, Donald McKinsie, Jean Maloney, Melvin Meyer, Glenn Morfield, Sue Newhard, Marilyn Overholt, Melba Overholt, Jerry Quackenbush, Joyce Ross, Lynn Smuts, Harold Wheeler, and Agnes Wilson.

Mrs. Shory helped us on our second step. During this year Phillis Heath moved away. We also acquired Jerry and Larry Corell.

Then came the third step with Mrs. Shory teaching us again. This year we acquired Jean Melby, Larry Wilson, Genevieve Schwartz, and Richard Norris.

Mrs. Lesh guided us on our fourth step. In this year we gained Bobby Coral, John Brant, Dave Reavis, Bob Christman, Kent Shepler, Earl Gaskill, and Donna McCartney. We lost Genevieve Schwartz, Bob Elzy, and Don McKensie.

Under Mrs. Hammond, our guide during the fifth step, we gained Patty Kaylor, and Carol Ferguson. Losing Bill Bender and Earl Gaskill, we journeyed on to the sixth step.

Our sixth step was taught by Mrs. McLean. John Brant and Bobby Coral moved away during that year.

On our seventh step we advanced to the upper floor, where we were taught by Mr. Murray. Going up-stairs was the main event of the year. During this year we added another set of twins to our class, Nancy and Bill Thurber

Going to our last step in grade school, the eighth grade, Mr. Carter welcomed us. During that year Jean Melby moved to Bluffton. Our basketball team went to the finals in the county tourney, against Chester.

Becoming a green freshman was our ninth step. Darrel Botts was our sponsor during this year. We started making money for our senior trip that year by picking up corn.

Our tenth step proved to be a quiet year. We gained Gerald Jump and lost Dave Reavis.

On our eleventh step several important events took place. Our junior class play, One Wild Night, helped to raise money for our senior trip. We waited for what seemed eternity for our class rings. During that year we had a chili supper, which helped a great deal on our trip fund. Our class sold concessions at ball games and operated the school store.

Our twelfth step proved to be the most thrilling, exciting, and interesting year of all. The first thing on our long list of activities was our Senior pictures. Next we ordered our invitations, thank you notes, and name cards. Then we decided on the color of our caps and gowns. Our Senior class play was called "Galloping Ghosts"; this was a great success, due to the stage managers. We spent considerable time publishing the Reflector, which seemed to be liked by everyone. In the latter part of April we went on our class trip, which turned out to be loads of fun.

Juniors

Juniors

FIRST ROW: Beverly Baker, Ed Baker, Bill Bender, Marvel Bradburn, Marvin Bradburn. SECOND ROW: Virginia Earnest, Bob Campbell, Carolyn Cayot, David Dafforn, Earl Gaskill. THIRD ROW: Joe Hanauer, John Johnson, Melvin Meyer, Linda Mossburg, Herman Osborn. FOURTH ROW: Wayne Pope, Kitty Thoma, Mary Louise Vaught.

Sophomores

Sophomores

FIRST ROW: Janet Boxell, Sharon Brown, Kathryn Burnau, Bob Caley, Jim Corell. SECOND ROW: John Cupp, Lynn Dafforn, Dixie Dennis, Ronnie Gallaway, Jane Gardenour. THIRD ROW: George Hoopingarner, Mary Lou McBride, Lillian Osborn, Janet Quachenbush, Bill Shepler. FOURTH ROW: Dean Sink, Bob Smith, Doris Story, Jerry Schwartz, Doug Taylor. FIFTH ROW: Norman Wall.

Freshmen

Freshmen

FIRST ROW: Brenda Allen, Linda Brown, Judy Burnau, Stan Carney, Susan Cooper. SECOND ROW: Janice Corell, Bonnie Fisher, Lois Gaskill, Sharon Goshorn, Russell Haines. THIRD ROW: Chester Haines, Judy Hoopingarner, Bernard Jump, Kirby Mossburg, Jim Posthumus. FOURTH ROW: Carol Raher, Betty Smith, Larry Stahl, Bernelle Willett.

Grade Eight

FIRST ROW: Martha Burnau, Garry Carl, Marilyn Cayot, Carolyn Christman, Kirby Dafforn. SECOND ROW: Gerald Johnson, Jimmy Levy, Dian Markey, Shirley Merchant, Richard Mishler. THIRD ROW: Richard Pope, Max Reidenback, Wayne Settlemeyer, Loren Sickafus, Ardith Smith. FOURTH ROW: Ted Thoma, Glenda Vaught, Molly Wolfe.

Grade Seven

FIRST ROW: Myron Bradburn, Dale Brown, Linda Burnau, Judith Caston, Bonita Cooper. SECOND ROW: Catherine Fate, Caralene Fishbaugh, Mary Ann Gerber, Floyd Meyer, Larry Meyer. THIRD ROW: Ronnie Mulles, Lane Netherland, Phillip Norris, Rose Osborn, Sue Parker. FOURTH ROW: Don Posthumus, Karen Quackenbush, Katherine Richardson, Sharon Sickafus, Jerry Story. FIFTH ROW: Roger Wendell, Mary Lou Williams, Nancy Wilson.

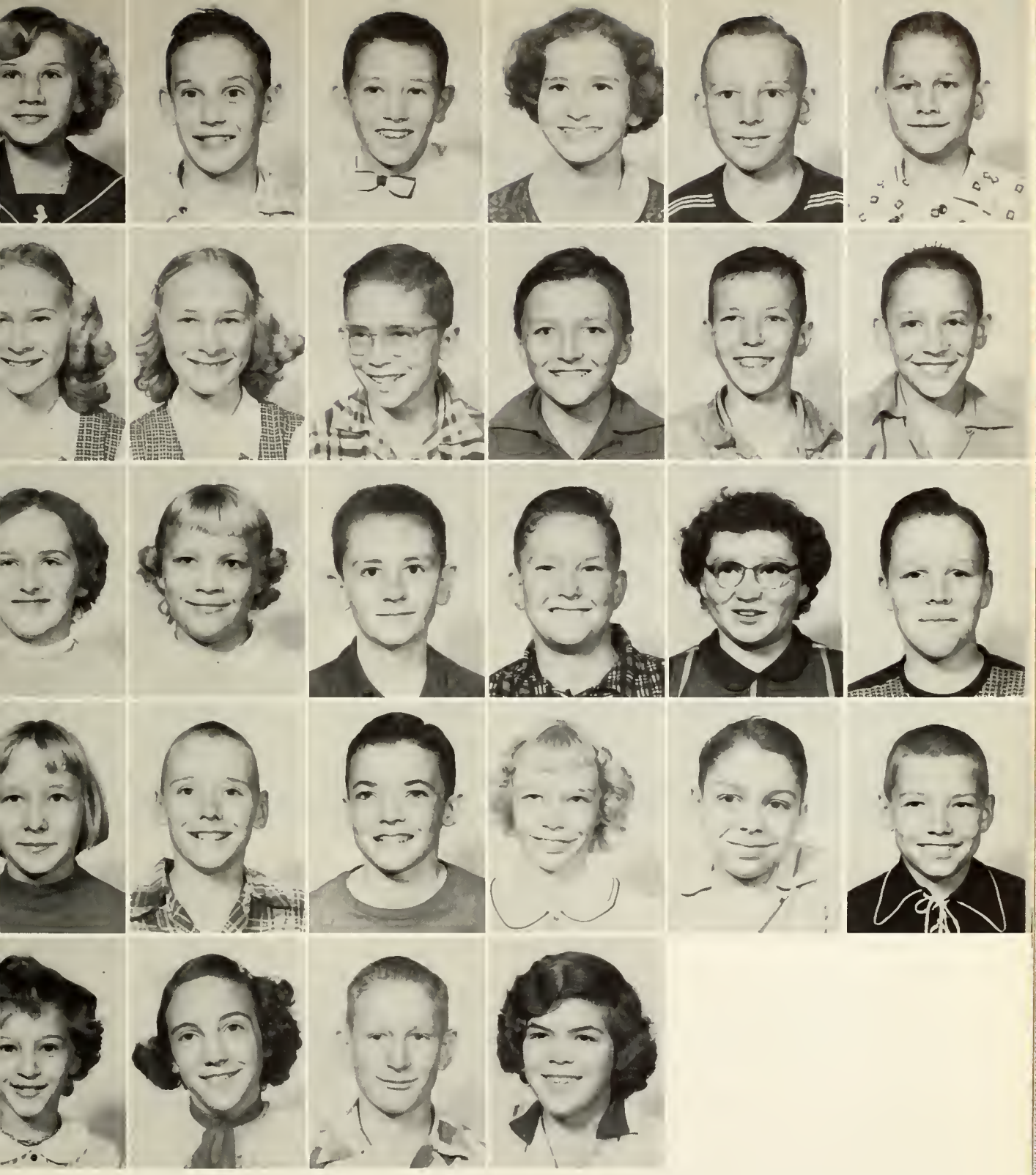

Grade Six

FIRST ROW: Janice Caley, Steve Campbell, Freddie Crowl, Litia Earnest, Robert Fairchild, Tommy Fisher. SECOND ROW: Lois Fritz, Ruth Fritz, Keith Gallaway, Larry Gaskill, Wayne Guerin, Jackie Keidel. THIRD ROW: Janet Line, Becky Lipkey, Mike Markey, David McBride, Beverly Meacham, Gene Parker. FOURTH ROW: Marjorie Raher, Bruce Reidenbach, Jon Rosenthal, Lois Settlemeyer, Jerry Shutt, Philip Smith. FIFTH ROW: Sonja Smith, Karen Stolte, Homer Story, Patty Vance.

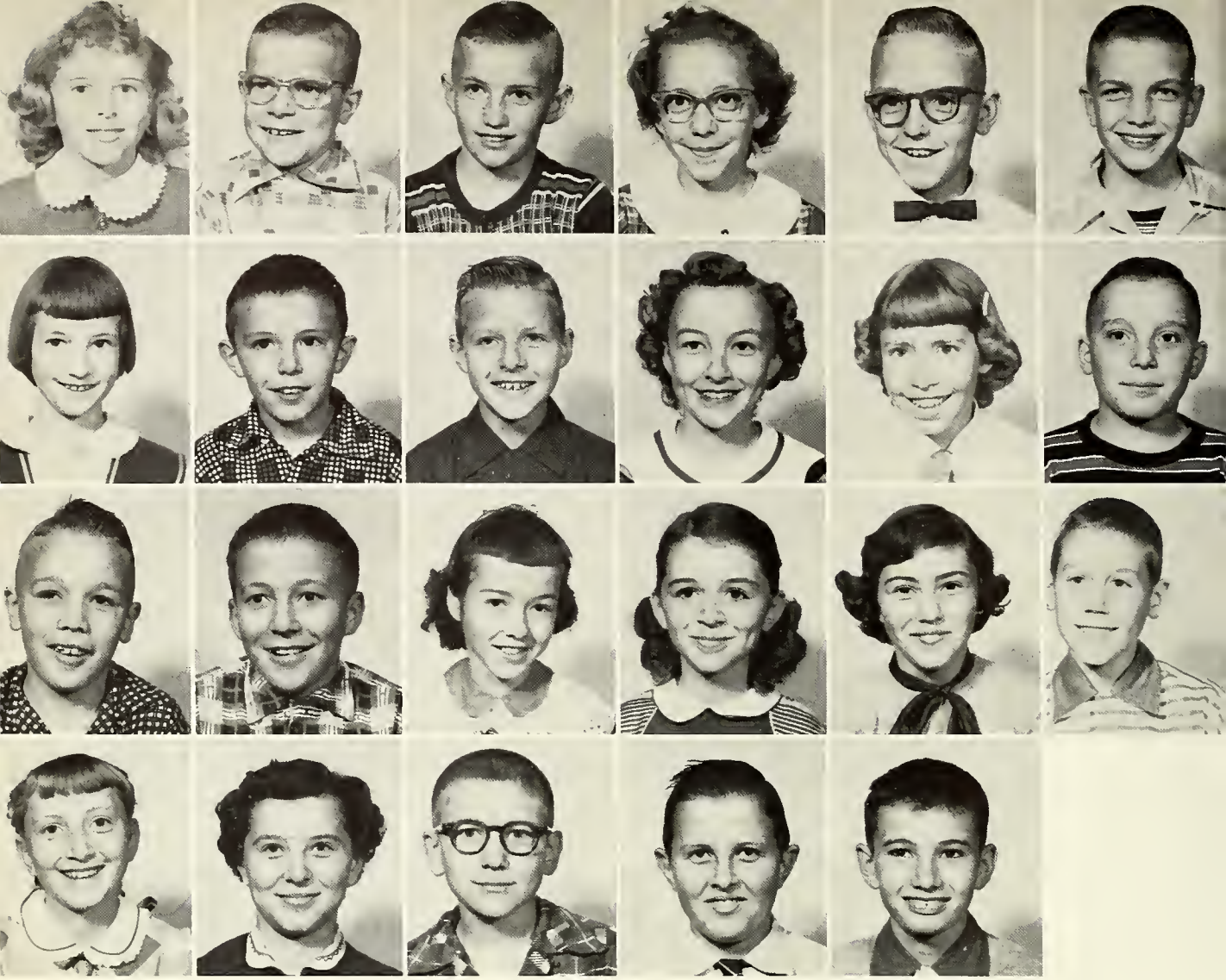

Grade Five

FIRST ROW: Sally Amstutz, Danny Archbold, Kedric Bailey, Ellen Barnes, Bobby Bender, Vernon Bradburn. SECOND ROW: Amanda Burnau, Kedrick Chaney, Johnny Christman, Carolyn DeWalt, Elizabeth Ellis, Richard Fairchild. THIRD ROW: David Fate, Donnie Grim, Sheila Guerin, Paulette Henshaw, Susan Jennings, Doug LeMaster. FOURTH ROW: Marjorie Leimenstol, Carolyn Mishler, Mike Slater, Jim Wolfe, Ken Zeddis.

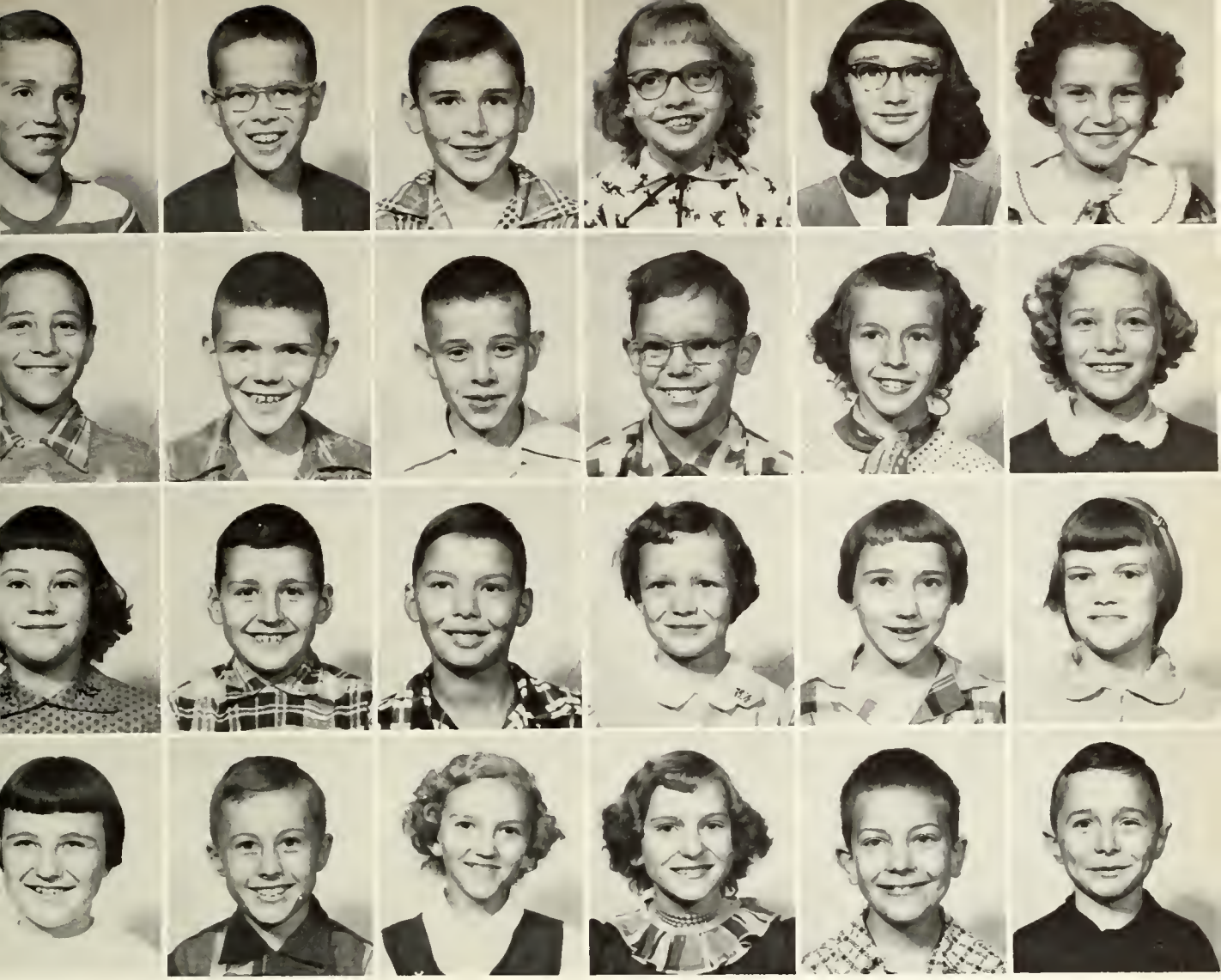

Grade Four

FIRST ROW: Tommy Bailey, Calvin Baxter, Sammy Bertsch, Judy Blew, Jayde Brumbaugh, Rita Caston. SECOND ROW: Dale Cayot, Danny Cooper, Gerald Dennis, Dennis Gerbers, Sharon Guerin, Cathy Lipkey. THIRD ROW: Vicky Markey, Mike McPeak, Gordon Penner, Elaine Reed, Bonnie Reidenbach, Marcia Richardson. FOURTH ROW: Sue Ellen Shepler, Lex Smuts, Connie Stahl, Linda Story, Jimmy Vandewalker, David Johnson.

Grade Three

FIRST ROW: Dennis Allen, Marcella Bradburn, Barbara Burnau, Christine Chaney, Rebecca Crowl, Charlotte Diehl. SECOND ROW: Gary Fate, Linda Gurter, Judy Hall, Terry Johnson, Joanna Jump, Londa Lash. THIRD ROW: Linda Levy, Marietta Meacham, Bob Mercer, Frank Osborn, Marjy Posthumus, Lynn Quackenbush. FOURTH ROW: Robert Scott, Thomas Slater, Durand Smith, Tommy Stein, Donna Stolte, Linda Thoma. FIFTH ROW: Larry Vance, Jamie Zeddis, David Cupp.

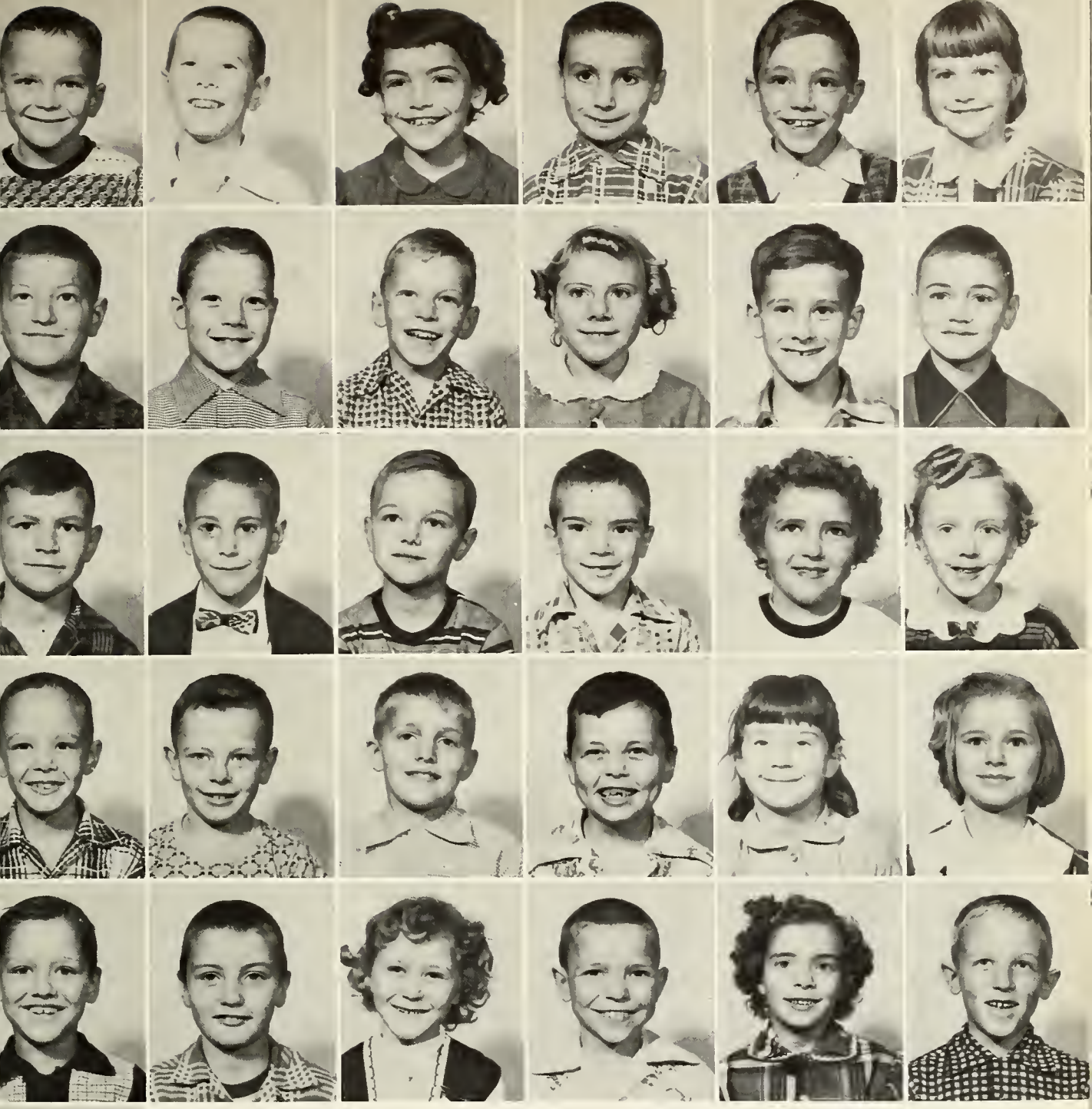

Grade Two

FIRST ROW: Guy Barnett, Victor Baxter, Sarah Bertsh, Danny Caston, Nicky Chaney, Karen Clark. SECOND ROW: Kevin Crist, Jimmy Christman, Kerry Lynn Crow, Bonita Fairchild, Steven Freds, Jeffrey Hart. THIRD ROW: Stephen Henshaw, Michael Jennings Bobby La Lone, Dennis Lesh, Gwen Line, Charlene Miller. FOURTH ROW: Roger Miller, Jimmy Mossburg, Gary Netherland, Paul Patton, Susan Penner, Nancy Quackenbush. FIFTH ROW: Ellis Ryan, Jimmy Shearer, Cheryl Smith, Keith Smith, Terry Stein, Larry Tarr. SIXTH ROW: Mary Ellen Wolfe.

Grade One

FIRST ROW: Susan Allen, Cheryl Archbold, Roger Bailey, Donna Blew, Bobby Booher, Richard Bowman. SECOND ROW: Leon Caston, Tom Coffield, Jimmy Crow, Jon Drabenstott, Diana Eversole, Rita Fairchild. THIRD ROW: Rex Fate, Roger Fisher, Jimmy Fritz, Sharon Leimenstoll, Debby Keidel, Jimmy Lipkey. FOURTH ROW: Charles Miller, Judy Penner, Larry Phillips, Diane Reed, Jacqueline Schwartz, Barbara Seaman. FIFTH ROW: Gary Stevens, Richard Shearer, Ann Shank, Donald Vandewalker, Bruce Wilson, Clayton Zeddis.

Way Back When

Fourth row: Marlene Thompson, Agnes Wilson, Marilyn Hanni, Sue Newhard, Jerry Quackenbush. Fifth row: Melba Overholt, Marilyn Overholt, Harold Wheeler. First row: Dorothy Stahl, Donna McCartney, Nancy Thurber, Richard Norris, Gerald Jump. Second row: Larry Lesh, Donald Clark, Ronald Clark, Jerry Corell, Larry Corell. Third row: Janet Allen, Lynn Smuts, Larry Burgess, Billy Fisher, Diane Denney.

Got your life insurance???

Handicraft

Masterpieces!!!

Future secretaries???

Real corny!

Dig that crazy car!

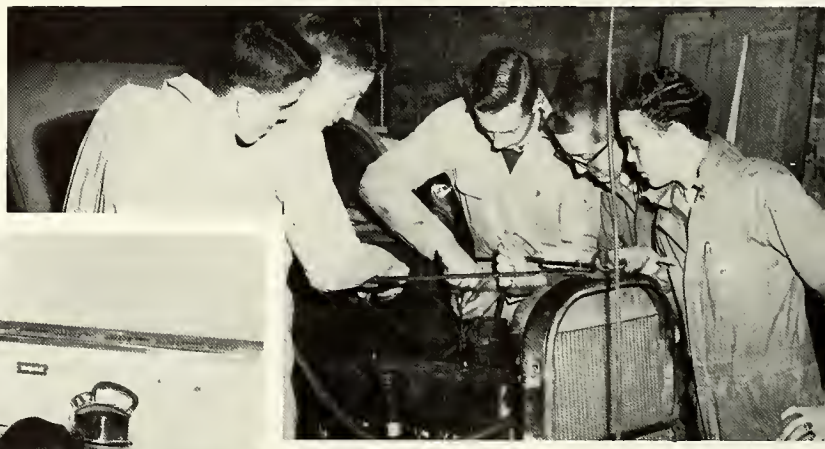

Smell that ham!

Operation blow-up—Boom!!!

Sports

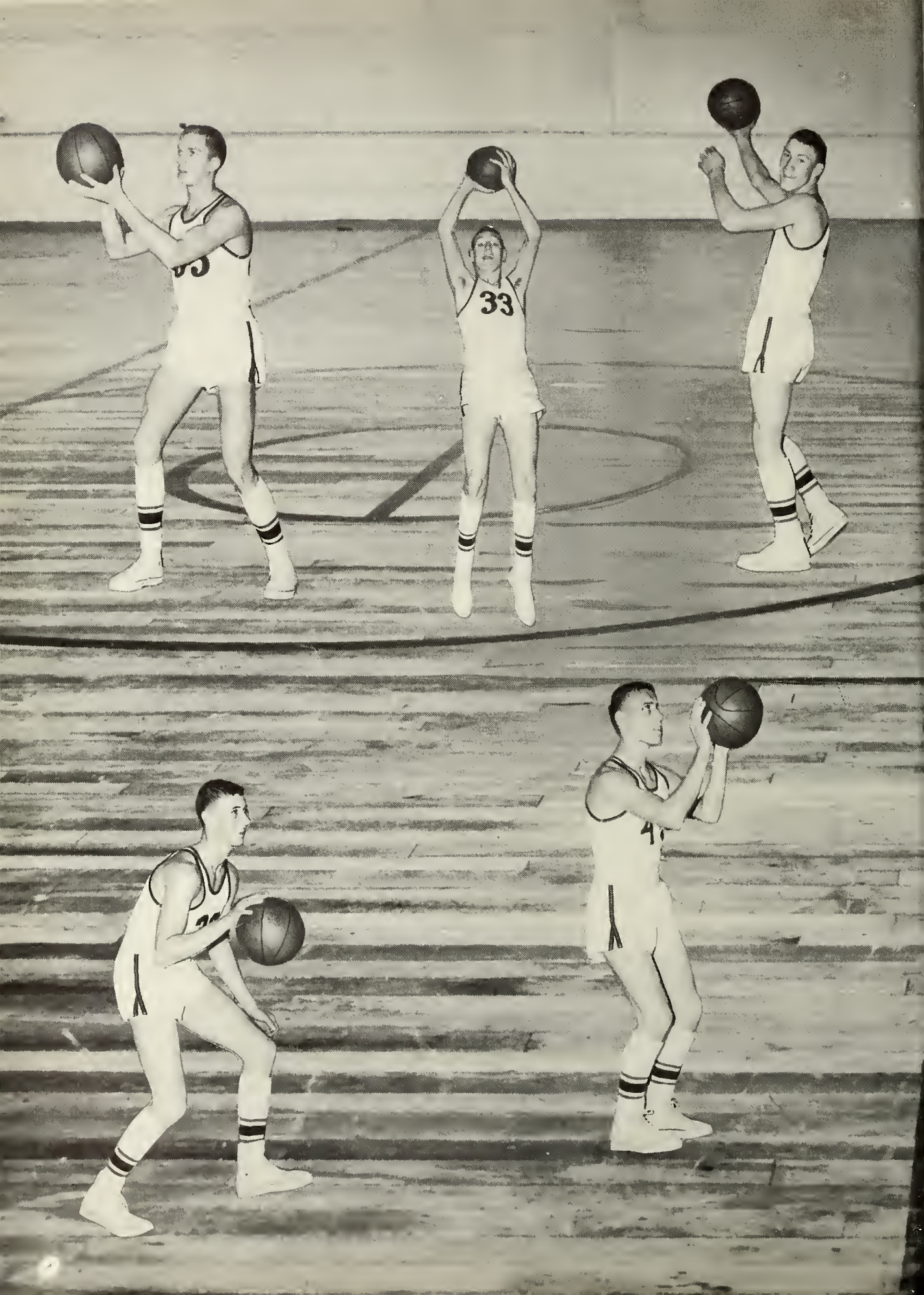
33

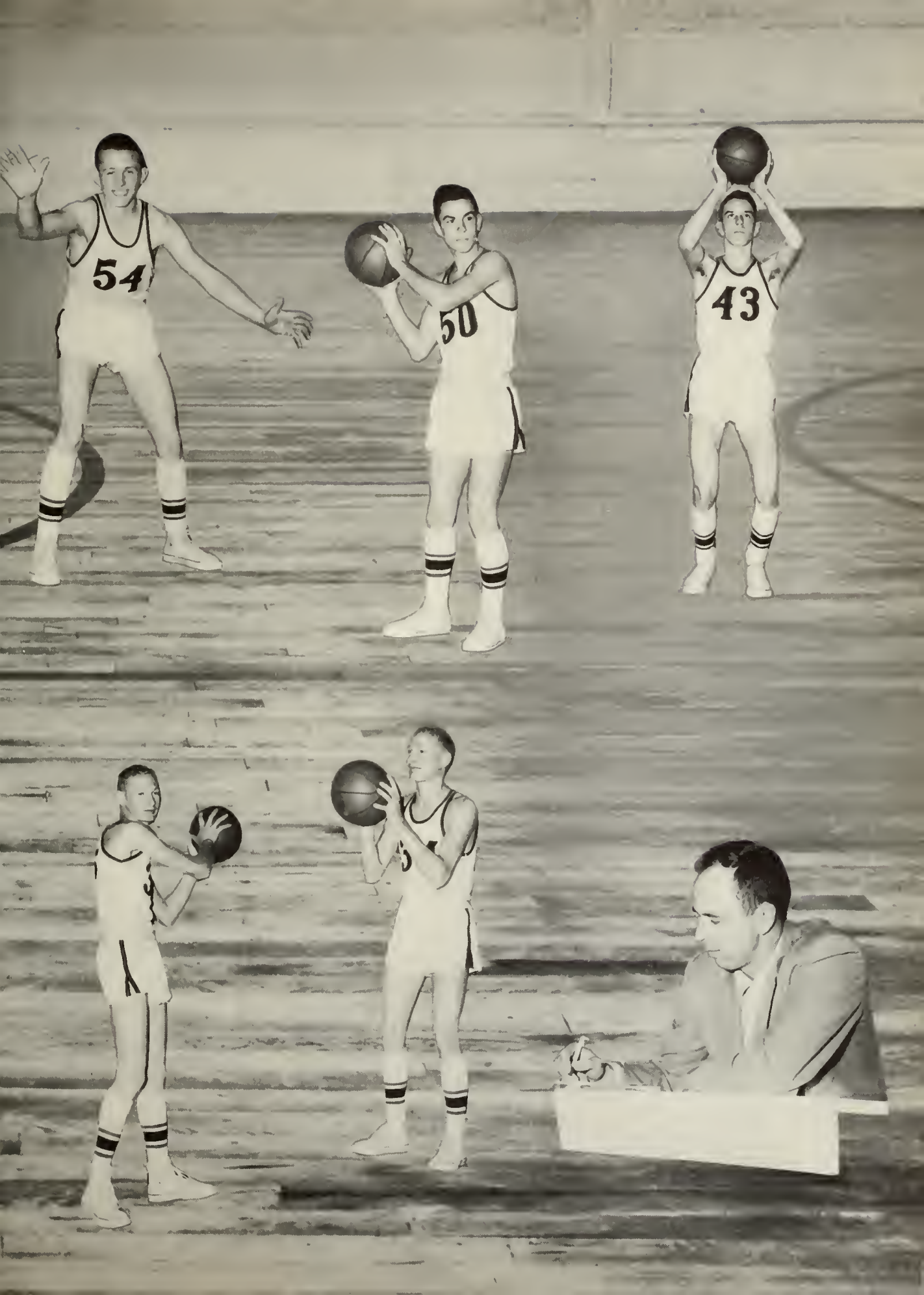
54
50
43

LEFT TO RIGHT: Bob Campbell, Jerry Corell, Larry Burgess, Marvin Bradburn, Herman Osborn, Mr. Beck, Ed Baker, Joe Hanauer, Jerry Quackenbush, Larry Corell, Doug Taylor. KNEELING: Larry Lesh, Lynn Smuts, Gerald Jump, Student Managers.

The Union Center Badgers had a very good season this year.

They were runners-up in the County Tourney. Their defeats came from some tough teams. They also hope for another good season next year.

UCHS	48	Chester	54
UCHS	75	Lancaster	40
UCHS	40	Lafayette	34
UCHS	45	West Union	42
UCHS	97	Jackson	69
UCHS	77	Jefferson	63
UCHS	83	Liberty	50
UCHS	57	Monroeville	59
UCHS	72	Rockcreek	67
UCHS	74	Arcola	40
UCHS	67	Ossian	46
UCHS	67	Lafayette	65
UCHS	75	*Jackson	57
UCHS	62	*Rockcreek	67
UCHS	58	*Petroleum	63
UCHS	62	Petroleum	58
UCHS	68	Rockcreek	39
UCHS	57	West Union	42

*Co. Tourney

Cheerleaders:
KITTY THOMA
LINDA MOSSBURG

Second Team

Front row: George Hoopingarner, Bernard Jump, Jim Corell, Dave Dafforn, John Cupp, Lewis Dean Sink, Student Manager. Second row: Lynn Dafforn, Kirby Mossburg, Melvin Meyer, Coach Beck, Jim Posthumus, Bill Shepler.

Junior High Cheerleaders

Marilyn Cayot, Shirley Merchant, Carolyn Christman.

Junior High Team

Front row: Dick Mishler, Kirby Dafforn, Myron Bradburn, Ted Thoma, Gerald Johnson, Phillip Norris. Second row: Floyd Meyer, Gary Carl, Larry Meyer, Coach Garrett, Wayne Settlemeyer, Jim Levy, Lane Netherland.

BASE
BALL

Girls' Sports
9 and 10 Phys-Ed

Crazy mixed-up kids!

TOP ROW: Sharon Sickafus, Nancy Wilson, Bonnie Cooper, Rose Osborn, Martha Burnau, Karen Quackenbush, Teacher, Mrs. Archbold; Molly Wolfe, Judy Caston, Mary Lou Williams, Mary Ann Gerber, Catherine Fate.

BOTTOM ROW: Linda Burnau, Sue Parker, Marilyn Cayot, Shirley Merchant, Dian Markey, Carolyn Christman, Caralene Fishbaugh.

TOP ROW: Kathryn Burnau, Dixie Dennis, Mary Lou McBride, Janet Boxell, Teacher, Mrs. Archbold; Janet Quackenbush, Lillian Osborn, Sharon Brown, Jane Gardenour. BOTTOM ROW: Judy Burnau, Bonnie Fisher, Judy Hoopingarner, Linda Brown, Sharon Goshorn, Bernelle Willett, Carol Raher, Lois Gaskill, Janice Corell, Susan Cooper, Betty Smith.

7 and 8 Phys-Ed

Which end is up?????

Band

STANDING: Ardith Smith, Larry Stahl, Myron Bradburn, Marvin Bradburn, Jerry Schwartz, Max Reidenbach, Ronnie Mulles. SITTING: Sue Newhard, Lois Settlemeyer, Keith Gallaway, Don Posthumus, Larry Lesh, Marilyn Overholt.

Activities

Reflector Staff

Editor, DIANE DENNEY; Assistant Editor, SUE NEWHARD; Business Manager, LARRY BURGESS; Sports Editor, JERRY QUACKENBUSH; Assistant Sports Editor, LYNN SMUTS, Advertising Manager, NANCY THURBER.

Annual in Production

Paper at Press

Badger Bugle Staff

Editor-in-Chief, DIANE DENNEY; Assistant Editor, LARRY LESH; Business Manager, GERALD JUMP; Boys' Sports Editor, LARRY BURGESS; Assistant Sports Editor, JERRY QUACKENBUSH; Joke Editor, RICHARD NORRIS; Grade School Reporter, AGNES WILSON; High School Reporter, SUE NEWHARD; Advertising Manager, LYNN SMUTS; Circulation Manager, JANET ALLEN; Reporters, NANCY THURBER, LARRY CORELL, JERRY CORELL.

LARRY LESH, Rodney Dodd; DIANE DENNEY, Henrietta; LYNN SMUTS, Jodwillow; NANCY THURBER, Aunt Myra Dodd; SUE NEWHARD, Jade Darnell; AGNES WILSON, Charlotte; MARILYN HANNI, Doris; LARRY BURGESS, Ned Steerwell; JANET ALLEN, Maribelle; GERALD JUMP, Dr. Bell; BOB CHRISTMAN, James Scorpio; DOROTHY STAHL, Mrs. Rooly; MELBA OVERHOLT, Mrs. Baskcum; BILL THURBER, Officer Brady; DONNA McCARTNEY, Nurse Trent; LARRY CORELL, Hawkins; JERRY CORELL, Dickens; JERRY QUACKENBUSH, Stage Manager; RICHARD NORRIS, Stage Manager.

Junior Play
"One Wild Night"

Miss Barton, AGNES WILSON; Dick Barton, LARRY LESH; Tom Barton, GERALD JUMP; Philip Barton, LARRY CORELL; Pat Barton, JANET ALLEN; Berkeley Barton, MARLENE THOMPSON; Melenda Todd, SUE NEWHARD; Marie Farrill, DIANE DENNY; Steve Dykes, LYNN SMUTS; Madam Dupre, MARILYN HANNI; Albert, JERRY CORELL; Stage Manager, RICHARD NORRIS; Stage Manager, LARRY BURGESS.

Senior Play
"Galloping Ghost"

Boys' Junior 4-H Club

FIRST ROW: Bobby Bender, David Johnson, Steve Campbell, Keith Gallaway, Larry Gaskill, Lois Settlemeyer. SECOND ROW: Kirby Dafforn, Dale Brown, Douglas LeMaster, Michael Slater, Vernon Bradburn, Ardith Smith. THIRD ROW: Gary Carl, Myron Bradburn, Mr. LeMaster, Wayne Settlemeyer, Max Reidenbach, Gerald Johnson.

Combined Senior 4-H Club

FIRST ROW: Sharon Goshorn, Linda Brown, Janice Corell, Susan Cooper, Betty Smith, Lois Gaskill, Virginia Earnest, Marvel Bradburn. SECOND ROW: Dixie Dennis, Jane Gardenour, Brenda Allen, Janet Quackenbush, Bernelle Willett, Lillian Osborn, Sue Newhard, Janet Allen, Mrs. Rutenberg. THIRD ROW: Mr. LeMaster, Norman Wall, Bob Campbell, Joe Hanauer, Chester Haines, Ronnie Gallaway, Russell Haines.

Girls' Junior 4-H Club

FIRST ROW: Sally Amstutz, Sonja Smith, Janice Caley, Janet Line, Ruth Fritz, Karen Stolte, Carolyn DeWalt, Ellen Barnes. SECOND ROW: Beverly Meacham, Becky Lipkey, Litia Earnest, Karen Quackenbush, Cathy Fate, Mary Ann Gerber, Susan Jennings, Mrs. Rutenberg. THIRD ROW: Rose Osborn, Lois Settlemeyer, Lois Fritz, Carolyn Mishler, Bonnie Cooper, Nancy Wilson, Mary Lou Williams, Katherine Richardson.

Snowballs, Oops!!!

Operetta Stars

Christmas Program

High School Glee Club

Junior High Glee Club

TOP ROW: Marvel Bradburn, Kitty Thoma, Carol Raher, Mary Lou McBride, Melba Overholt, Lois Gaskill, Sharon Brown, Donna McCartney, Dixie Dennis, Marilyn Hanni, Nancy Thurber, Susan Cooper. SECOND ROW: Judy Burnau, Diane Denney, Linda Mossburg, Bernelle Willett, Carolyn Cayot, Mary Louise Vaught, Beverly Baker, Lillian Osborn, Director, Mrs. Monroe; Sue Newhard, Janet Quackenbush, Janet Boxell, Sharon Goshorn, Janet Allen, Virginia Earnest, Janice Corell, Judy Hoopingarner. BOTTOM ROW: Marlene Thompson, Marilyn Overholt, Dorothy Stahl, Accompanists Agnes Wilson and Jane Gardenour, Linda Brown, Betty Smith, Bonnie Fisher.

Girls' Chorus

Double Quintet

TOP ROW: Jane Gardenour, Virginia Earnest, Linda Mossburg, Janice Corell, Marvel Bradburn. BOTTOM ROW: Beverly Baker, Janet Boxell, Bernelle Willett, Sharon Goshorn, Dixie Dennis.

Sextet

Diane Denney, Kitty Thoma
Sue Newhard, Carolyn Cayot
Marvel Bradburn, Agnes Wilson

TOP ROW: Larry Corell, Bill Bender, Lynn Smuts, Joe Hanauer, Marvin Bradburn, Melvin Meyer, Ed Baker, Herman Osborn, Jim Posthumus, Jerry Corell, Larry Lesh, Johnny Johnson. SECOND ROW: George Hoopingarner, Larry Stahl, Jerry Schwartz, Doug Taylor, Wayne Pope, Lynn Dafforn, Dave Dafforn, Director, Mrs. Monroe; Kirby Mossburg, Bob Campbell, Bob Smith, Norman Wall, Bill Shepler, John Cupp, Bob Caley. BOTTOM ROW: Bernard Jump, Jim Corell, Accompanist Agnes Wilson, Stanley Carney, Lewis Dean Sink.

Boys' Chorus

Triple Trio

TOP ROW: Johnny Johnson, Bob Campbell, Wayne Pope, Jerry Schwartz. BOTTOM ROW: Lynn Dafforn, Joe Hanauer, Ed Baker, Jerry Corell, Dave Dafforn.

Quartet

Larry Lesh
Lynn Smuts
Bill Bender
Marvin Bradburn

Stairway to the Future

ZANESVILLE LUMBER
AND SUPPLY CO.
Lumber and Builders Supplies
PHONE 52
Zanesville Indiana

Richardson's Grocery
QUALITY MERCHANDISE
FRIENDLY SERVICE
Selected Fruits and Vegetables
GRADE "A" MEATS
Zanesville Indiana
PHONE 47-W

Compliments of
GEIGER'S
RADIO AND APPLIANCE
Your Hotpoint Store
ZANESVILLE INDIANA
Phone 41-J
Plumbing—Heating—Wiring

ZANESVILLE
FARMERS MILL
Wayne and Hudson Feeds
PIONEER SEED CORN
Phone 16 PAUL JACOBS, Prop.

Slaughtering—Processing
Wholesale Beef or Pork
Locker Boxes—Pop—Ice Cream
Frozen Foods—Etc.
ZANESVILLE LOCKER
Zanesville, Indiana

YOUNG'S
IMPLEMENT STORE
Allis-Chalmers
Sales and Service
PHONE 33-B ZANESVILLE

PLATT BARBER SHOP
It Pays
to Look Well
ZANESVILLE INDIANA

SHELL
ROBUCK'S
SERVICE STATION
Shell Gasoline
Tires—Batteries—Grease
Wash and Accessories
PHONE 4 ZANESVILLE

EVERETT GASKILL

Groceries and Meats

"Featuring Little Elf Products"

PHONE 32-W

Zanesville Indiana

TRAVELER'S INN

Angie Sheley

Meals—Short Orders

HOMEMADE PIES

Junction 3 and 303

ZANESVILLE INDIANA

CHURCH OF GOD

Study to shew thyself approved unto God, a workman that needeth not to be ashamed, rightly dividing the word of truth.

TIMOTHY-II
CHAPTER-II
VERSE 15

Zanesville Indiana

SNUG CAFE

A Good Place to Eat

BLUFFTON INDIANA

SUDDETH AUTO WRECKING CO.

New and Used
Automotive Parts and Equipment

N. MAIN ST. PHONE 12

Compliments of

DR. J. T. SCOTT

Optometrist

BLUFFTON INDIANA

MODERN LAUNDRY & DRY CLEANING CO.

W. THERON CHRISTMAN, Prop.

915 S. Johnson Street

PHONE 649

GRETCHEN'S FASHIONS

Styles for Juniors
Misses and Half Sizes

123 S. JOHNSON ST.

Bluffton Indiana

Compliments of

UNIONDALE RURAL TELEPHONE EXCHANGE CO.
Uniondale, Indiana

OSSIAN — UNIONDALE — ZANESVILLE

NETERER'S
BAKERY
546 North Jefferson
HUNTINGTON INDIANA

COMMUNITY
STATE BANK

Serving More People
Every Day

MEMBER FEDERAL DEPOSIT
INSURANCE CORPORATION

Huntington Indiana

MASTERSON TYNDALL CO.

Clothing and Shoes
for Dad and Lad

BLUFFTON INDIANA

THE BLUFFTON PRINTERY

Commercial Printers
PHONE 617

Bluffton Indiana

FLOWER'S STANDARD SERVICE

Atlas
Tires and Batteries
Accessories

LUBRICATION TIRE REPAIRS

Corner of Main and Cherry

BLUFFTON, INDIANA PHONE 31

THE DUTCH MILL

Bluffton Indiana

Bluffton Florists

FLOWERS AND GIFTS

Phone 81 110 W. Washington St.

BLUFFTON, INDIANA

FARMERS AND MERCHANTS BANK

Friendly Banking Service

Member of
FEDERAL DEPOSIT INSURANCE CORPORATION

Bluffton, Indiana

FRANKLIN ELECTRIC CO.

Dependable Electric Motors

EAST SPRING STREET

Bluffton Indiana

Gerber

"Custom-built"

FURNITURE AND RE-UPHOLSTERY OF BLUFFTON

Exclusive Home Furnishings

FARM BUREAU INSURANCE

A Complete Insurance Service

LIFE AND HOSPITALIZATION

Fire — Theft — Wind — Farm Liability
Automobile Coverage

HARRY R. COUCH

Office Phone 1635 Residence 574-W

MOORE'S ASSOCIATE STORE

Auto Assoc. Tires
Batteries and Small Appliances

208 W. MARKET BLUFFTON

CHARLES BROWER, Owner

NESTEL'S BLISS CAFE

Bluffton Indiana

Grade "A"
MILK
AND
DAIRY PRODUCTS
Vitamin "D" Homogenized

Pasteurized Milk
Chocolate Milk
Buttermilk

Cottage Cheese
Coffee Cream
Orange Drink

Butter and Cheese

CENTRAL DAIRY

230 West Market Street
Bluffton, Indiana

Phone 120
Night Phone 1335

SUNIER & LOCKWOOD, INC.
General Insurance
Including Life
BLUFFTON INDIANA
and
OSSIAN INDIANA

Jess Dale Bob
ELLENBERGER BROS.
Auctioneers
PHONE 543 Bluffton
K-5512 Ft. Wayne

MOSER SUPER SERVICE
Complete
One Stop Service
PHONE 300
Corner Marion and Markett
BLUFFTON INDIANA

COOPER REST HOME
Care of Convalescents
or Aged
REGISTERED NURSES—OPERATORS
306 West Wabash Bluffton
PHONE 1623

Styles for Lad and Lassie and Mother to Be

THE CHILDREN'S MART

Mr. and Mrs. H. C. Pettyjohn, Proprietors

206 SOUTH MAIN STREET

Bluffton, Indiana

ROSE HILL DAIRY

Grade "A" Milk

PHONE 423

Bluffton, Indiana

HOOSIER GRAIN AND SUPPLY COMPANY

Grain—Fertilizer—Seeds—Coal

FEED AND GRINDING

Phone 726

BLUFFTON, INDIANA

OLD-FIRST NATIONAL BANK
IN BLUFFTON

A Complete Banking Service

MEMBER F. D. I. C.

ALLEN-WELLS COUNTY RURAL ELECTRIC MEMBERSHIP CORP.

"Owned by Those We Serve"

POWER HEATING AND LIGHT

Ossian Indiana

BARR'S FEED & SUPPLY

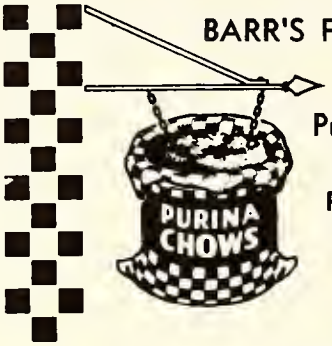

Purina Chows

Baby Chicks
Farm Supplies

Armour
Fertilizers

PHONE 39

Ossian Indiana

OSSIAN GRAIN CO.

KEN. RUTLEDGE, Mgr.

Grain—Seed—Feed

Coal—Fertilizer

Farm Supplies

MILL PHONE 38 RES. 120

Ossian Indiana

Compliments of

E. S. SHADDY, D.D.S.

Ossian Indiana

B & B SHOE SHOP

New Shoes

Work Clothes

Shoe Repair

OSSIAN INDIANA

CHRONISTER DRUG STORE

Drugs—Cosmetics

Sodas—Toiletries

Cameras—Films

Movie Equipment

Wallpaper—Paints

OSSIAN INDIANA

JOHNSON'S JEWELRY STORE

Ossian Indiana

OSSIAN CLEANERS

Ossian Indiana

PHONE 186-B

JOHN KREIGH & CO.

I.G.A. Grocery

Ossian Indiana

OSSIAN HARDWARE

Bottle Gas Service

Junger Heaters

Bardo-matic Garbage Disposal

PHONE 9

Ossian Indiana

We Hatch

U.S. Approved — Pullorum Clean

QUALITY CHICKS

Globe Hatchery

OSSIAN INDIANA

THE OSSIAN JOURNAL

News of your Friends

and Neighbors

OSSIAN INDIANA

OSSIAN LUMBER CO.

Phone 127

Ossian, Indiana

ELZEY AND SON

Ossian Waynedale

Compliments of

HUNTER SUPPLY HOUSE

If we don't have it,

You don't need it.

OSSIAN INDIANA

Compliments of

MARKLE BUSINESS MEN'S ASSOCIATION

Farm Bureau
Phillip's "66"
Line's Shell Service
Markle Grain Company
Anderson Chevrolet
Wood Garage
Markle Lumber and Supply Company
Bomar Market
Ramone Beauty Shop
Tom's Marathon
Russell Fox
Bowman Hardware
Hoover-Randol Hardware
People's Store
Lewis Fox
Savage Cutrate
Bott's Jewelry
Markle State Bank
Don Krick
Floorcraft Shop
Markle Locker
Baker's Sale Barn
Paul's Grocery

SCHWARTZ AND SON

Garage

General Auto and
Tractor Repairing

TEXACO GAS AND OIL

Uniondale Indiana

LEGGE ELEVATOR

Uniondale, Indiana

Top Quality
Wayne Feeds

PHONE 19-B

CUPP'S CABIN

Standard Oil
Products

PHONE 13-W

Uniondale

Indiana

We Now Have
Propane Bottle Gas Service

UNIONDALE HARDWARE

Uniondale Phone 47-B

Compliments of

UNIONDALE LUMBER COMPANY

UNIONDALE MARKET AND LOCKER SERVICE

Meats Cut and Wrapped
to Satisfy

YOU ARE WELCOME TO WATCH

Uniondale Phone 47-B

GOULD'S TIRE CO.

Wholesale and Retail

Recapping

223-227 S. Jefferson St.

HUNTINGTON INDIANA

OFFICE PHONE 1200

RESIDENCE PHONE 1825-W

MILLER'S GREENHOUSES

Funeral Designs

Weddings—Corsages

802 W. PARK DRIVE

Huntington Indiana

PHONE 2570

For the Best in Appearance
Send your
Laundry and Drycleaning to

MOON AND MOON

335 Poplar Street
HUNTINGTON INDIANA

ZAHM'S DRY GOODS

825 E. Market St.
250 So. Jefferson St.
Two Friendly Stores

Huntington Indiana

Compliments of
HUNTINGTON RADIO
AND
TELEVISION SERVICE
LEO L. LOWERY
20 West Market Phone 492
HUNTINGTON, INDIANA

D. MARX AND SONS

"Stetson" Hats
"Arrow" Shirts
"Gulf Stream" and "Esquire"
Slacks
"Munsing" Underwear
HUNTINGTON INDIANA
Since 1874

SCHRODERS SHOE STORE

331 N. Jefferson St.
HUNTINGTON INDIANA

Where Your Feet Meet
Their Fit in a Good
Pair of Shoes

Compliments of
STYLECOURT
Men's Wear
Capps Clothes
for Young Men
HUNTINGTON INDIANA

DOUBLE DIP
Ice Cream

Huntington's Only Cafeteria
COMPLETE LOCKER SERVICE

Huntington Indiana

KRIEGBAUM AND SONS

Full Line of
Implements—Trucks—Tractors
Refrigerators and Freezers
for the Home

PHONE 157

Huntington Indiana

BAKER BROS. TEXACO SERVICE

Firestone Tires and Batteries
ONE MILE NORTH OF BLUFFTON
ON ROAD-1

LANTZ POULTRY CO.

Poultry, Eggs and Feeds
213 North Scott Street
BLUFFTON, INDIANA
Phone 297

Bluebird Diamonds
LAW'S TIME SHOP

109 South Johnson Street
Bluffton, Indiana
HAMILTON—ELGIN—BULOVA
WYLER—FAITH

COMPLIMENTS OF

Sealtest
TRADE MARK

Compliments of

HOUSE OF HARTER

GOSHEN INDIANA

Goshorn Market

OSSIAN YODER

Your Complete Self Service Market

Goodyear

WARE BAKER CO.

Cadillac Motor Cars
International Harvester
Trucks—Farm Implements

Compliments of

FRYBACK'S ICE CREAM CO.

Bluffton, Indiana

GEELS JEWELRY STORE

Known for Fine Diamonds
and Watches
105 South Main Street

BLUFFTON INDIANA

THOMA & SON

Bluffton Indiana

FUNERAL DIRECTORS
FURNITURE DEALERS
"A Century of Service"
1853-1953

Sinclair Gas and Oil
Service Car
PHONE 304

HARTMAN & SON

Bluffton, Indiana

Ferguson Tractors
Implements and Parts

WILSON FARM EQUIPMENT

3-4 Mile North of Bluffton
on State Road 1
PHONE 121

Credit Service Quality

WEBB AND SON
JEWELERS

Phone 45 Huntington, Ind.

Compliments of

HUNTINGTON PAINT
AND WALLPAPER

Smith Alsop Paint

BARNHART'S

Books—Stationery
Office Supplies
School Supplies
Typewriters
Gifts—Fountain Pens

PHONE 618

Huntington Indiana

Compliments of

WISSEL'S

Hart Schaffner & Marx Clothes

401 N. JEFFERSON ST.

Huntington Indiana

Compliments of

FIRST NATIONAL BANK

Huntington Indiana

Compliments of

SCHROEDER'S
DRIVE-IN

Opposite Sunken Gardens

HUNTINGTON INDIANA

Swisher
Lumber Co., Inc.

PHONE 1313
703 W. Wabash Street
BLUFFTON, INDIANA

Moser Implement Co.

DEALERS OF
Allis-Chalmers, Massey Harris
New Idea and New Holland
Farm Machinery

BLUFFTON, IND. PHONE 203

COMPLIMENTS FROM THE FOLLOWING AUTOMOBILE DEALERS OF WELLS COUNTY

IN BLUFFTON

ART'S BODY & FENDER SHOP
Nash Sales and Service

JOHN GALLMAN, INC.
Dodge and Plymouth

GOODIN MOTOR CO., INC.
Buick—Oldsmobile—Pontiac

GLEN O. MARSH
Ford Cars and Trucks

GERBER HUDSON SALES
Hudson Cars and Service

GROVER & BAXTER
Chrysler and Plymouth

HOUSER CHEVROLET SALES
Chevrolet Cars and Trucks

STEFFEN MOTOR SALES
Studebaker Cars and Trucks

WARE BAKER COMPANY
International Harvester—Cadillac

IN OSSIAN

PUBLIC SERVICE STATION
Chrysler—Plymouth

SUMMERS MOTOR SALES
Chevrolet Cars and Trucks

URBAN CITY GARAGE
Ford Cars and Trucks

IN UNIONDALE

FUHRER MOTOR SALES
Kaiser Sales and Service

IN ZANESVILLE

SHEPLER MOTOR SALES
Chrysler and Plymouth

R S & M STUDIO

Complete
Photographic Service
CAMERAS AND SUPPLIES

LINN & SAURER

Exclusive Home Furnishings

BLUFFTON, INDIANA

Appliances—Furniture
Television

SCHOTT
Meat Market

BLUFFTON INDIANA

PHONE 200

BLUFFTON RUBBER WORKS

Kelvinator Appliances
U.S. Tire Distributors
RCA Radio and TV
Paints and Varnishes
Gas and Oil Heaters

117 E. Market Street Phone 450

A Taylor-made YEARBOOK
Taylor Publishing Company–Dallas

Taylor-made
YEARBOOKS
DALLAS